

I KNOW A VERY WISE PERSON!

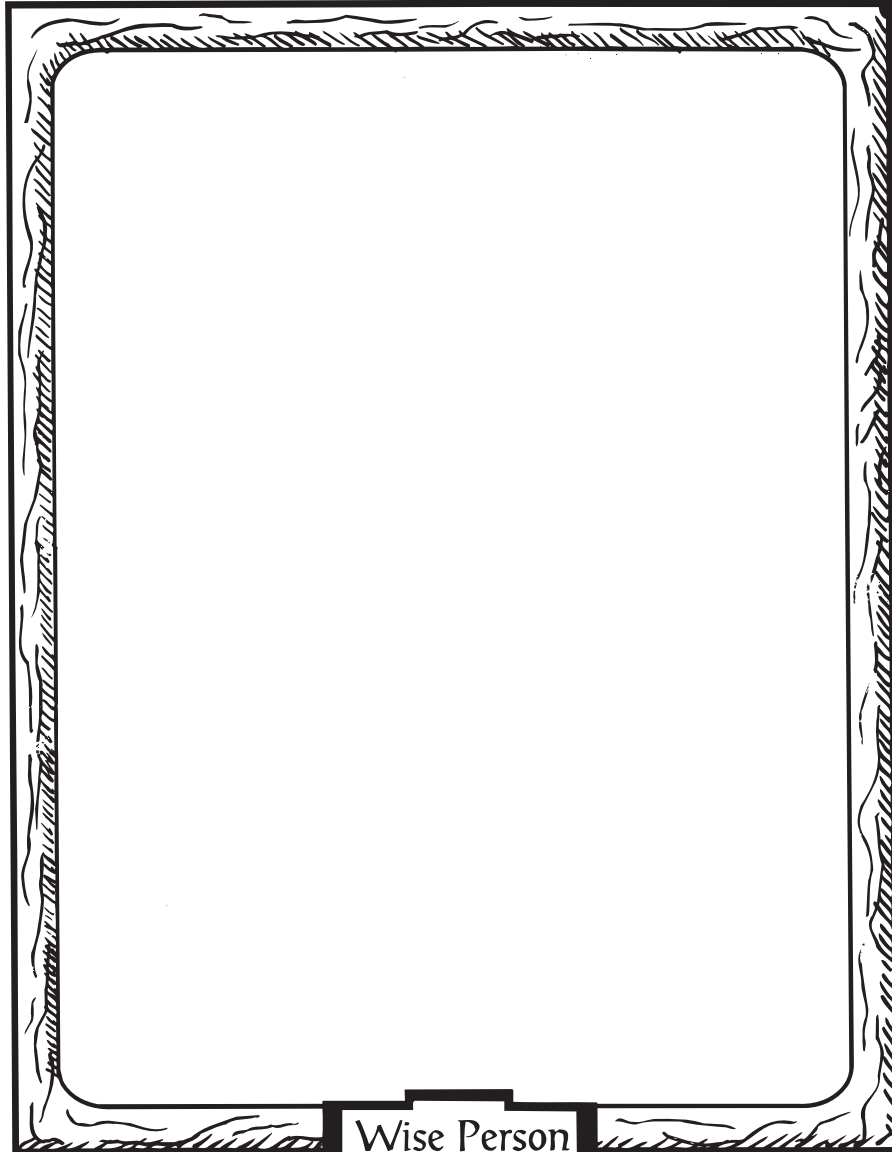

Wise Person

Do you know someone who is wise?

Draw a picture of this person, then give it to her or him when you get a chance.

Little
Kidsword

Pentecost Week 12, Year B
Ordinary Time, Week 20



Eph. 5:15-20; Proverbs 9:1-6

August 15, 2016

What is
Wisdom?

MY GRAMPA IS
VERY SMART; SO,
I ASKED HIM ...

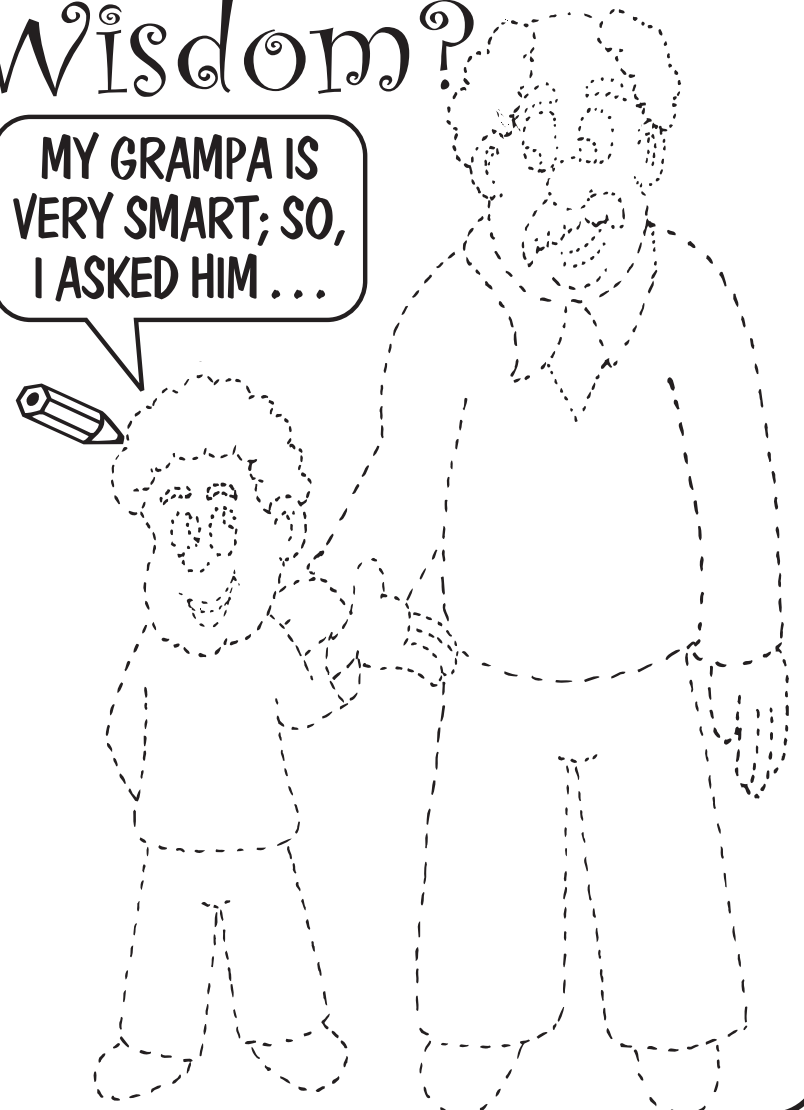

GRAMPA, WHAT IS WISDOM?



WISDOM IS LEARNING TO MAKE SMART CHOICES--LEARNING HOW TO LIVE IN WAYS THAT HONOR GOD AND OTHER PEOPLE.

Are these people making good choices?

Write "yes" under the ones who are and "no" under those who aren't.

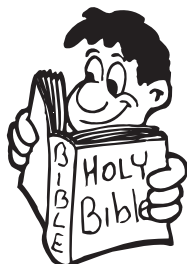
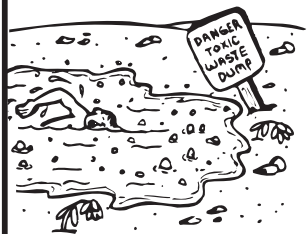

THE BIBLE SAYS TO "WALK" LIKE WISE PEOPLE. WE DO THIS BY THINKING ABOUT WHAT WE DO, AND PRAYING, AND ASKING WISE PEOPLE IN OUR LIVES FOR THEIR IDEAS.

Find your way through the maze by making the right choices.

Speech bubbles and characters in the maze:

- Top left: "THIS WAY!"
- Top center: "OOPS YOU WENT THE WRONG WAY!"
- Top right: "YOU SHOULD HAVE LISTENED TO ME!"
- Middle left: "THIS WAY!"
- Middle right: "THIS WAY!"
- Bottom center: "SORRY! I MAY BE WISE, BUT I'M NOT PERFECT."
- Bottom left: "I BELIEVE THAT THIS IS THE WAY!"
- Right side (vertical): W
I
S
D
O
M